MULTIMEDIA UNIVERSITY®

Inquire, Inspire and Innovate

FACULTY OF COMPUTING & INFORMATICS (FCI)

CSN6224

COMPUTER NETWORKS

ASSIGNMENT

Trimester October/November 2025, Term 2530

TC1L

Group-11

GROUP NAME: THE 202 Network

No.	Student ID	Student Name
1	242UC243BE	EBA MOHAMED ABBAS AHMED(Leader)
2	242UC243B4	LAMA M. R. SIAM
3	242UC243TL	SITI ZULAIKHA BINTI ABDUL RAZIF
4	1191100199	Moo Yu Jie

Table of content:

1. INTRODUCTION 3
2. IP ADDRESSING PLAN 3
    2.1 IP Addressing Plan 3
    2.2 Server Addressing (Dual-Stack) 4
    2.3 DHCP Pool Configuration 4
3. NETWORK DESIGN 5
    3.1 Overall Topology 5
    3.3 Device Placement Rationale 5
4. CONFIGURATION SUMMARY 6
    4.1 Router Configuration 6
    4.2 Layer 3 Switch Configuration (High Availability) 7
    4.3 Server & DHCP Configuration 8
5. TESTING & RESULTS 9
        5.1 IPv4 Connectivity Testing 9
        5.2 IPv6 Connectivity Testing 9
        5.3 DHCP Service Testing 10
        5.4 DNS Service Testing 10
        5.5 Web Service Testing 10
        5.7 Wireless Connectivity Testing 11
        5.8 Routing Protocol Testing 11
6. REFLECTION & LESSONS LEARNED 12
    6.1 Challenges and Solutions 12
    6.2 Key Learnings 12
    6.3 Conclusion 12

1. INTRODUCTION

This project involves designing, configuring, and simulating a high-availability dual-stack IPv4 and IPv6 network using Cisco Packet Tracer. The network comprises four interconnected main networks and an additional wireless network with RADIUS authentication. The objective is to demonstrate proficiency in dynamic routing, server configuration, and network security implementation.

Our organization operates multiple network segments serving different purposes. Network 1 provides IPv4 connectivity for wired users, while Network 2 serves IPv6-only clients. Network 3 functions as a high-availability core with redundant switches implementing Spanning Tree Protocol (STP). Network 4 hosts our dual-stack servers, including DNS, Web, Email, and FTP services, and Network 5 provides three separate wireless networks with centralized RADIUS authentication.

This report documents our implementation approach, including IP addressing schemes, network design decisions, configuration details, testing procedures, and lessons learned during the project development process.

2. IP ADDRESSING PLAN

2.1 IP Addressing Plan

Our IP addressing scheme is derived from team members' dates of birth as per assignment requirements:

- IPv4: 202.DD.MM.0/24
- IPv6: 2001:db8:DDMM:YYYY::/64

Table: Complete Network Addressing Plan

Network	Member	DOB	IPv4 Subnet	IPv6 Subnet	Gateway (IPv4)	Gateway(IPv6)
Network 1 (IPv4 Users)	Member 2	03-Oct-2005	202.3.10.0/24	N/A	202.3.10.1	N/A
Network 2 (IPv6 Users)	Member 3	09-Sep-2005	N/A	2001:db8:0909:2005::/64	N/A	2001:db8:0909:2005::1
Network 3 (core)	Member 1	-	10.0.0.0/24	2001:db8::/64	10.0.0.1	2001:db8::1
Network 4 (Servers)	Member 1	10-Dec-2006	202.10.12.0/24	2001:db8:1012:2006::/64	202.10.12.1	2001:db8:1012:2006::1
Network 5 (Wireless)	Member 4	02-Jun-2001	202.2.6.0/24	2001:db8:0206:2001::/64	Various per WLAN	N/A

Network 6 (Web Server)	Member 1	Derived	202.10.13.0/24	2001:db8:1013:2006::/64	202.10.13.1	2001:db8:1013:2006::1

2.2 Server Addressing (Dual-Stack)

Server	Hostname	IPv4 Address	IPv6 Address	Services
DNS	dns.company.com	202.10.12.10/24	2001:db8:1012:2006::10/64	A & AAAA records
Email	mail.company.com	202.10.12.30/24	2001:db8:1012:2006::30/64	SMTP/POP3
FTP	ftp.company.com	202.10.12.40/24	2001:db8:1012:2006::40/64	FTP

All servers use Router1 Gig0/1 as their default gateway (202.10.12.1 / 2001:db8:1012:2006::1), while the web server is separately configured in Network 6 due to its direct connection requirement (see Section 2.1).

2.3 DHCP Pool Configuration

Pool Name	Network	IP Range	Default Gateway	DNS Server
IPv4_Users_Pool	202.3.10.0/24	202.3.10.10 -.100	202.3.10.1	202.10.12.10
Marketing_Pool	202.3.12.0/26	202.3.12.10 -.50	202.3.12.1	202.10.12.10
Engineering_Pool	202.3.12.64/26	202.3.12.70 -.110	202.3.12.65	202.10.12.10
Guest_Pool	202.3.12.128/26	202.3.12.140 -.180	202.3.12.129	202.10.12.10
IPv6_Users_Pool	2001:db8:0909:2005::/64	Auto (SLAAC)	2001:db8:0909:2005::1	2001:db8:1012:2006::10

3. NETWORK DESIGN

3.1 Overall Topology

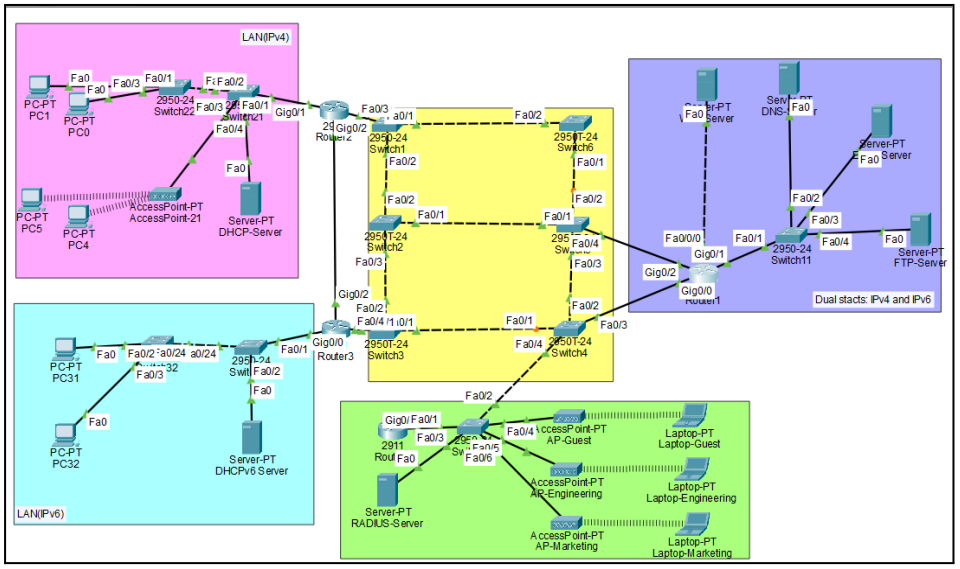

Figure 1: *Complete network topology showing four routers, six core switches, dual-stack servers, wireless access points, and client devices across five interconnected networks.*

The network follows a three-layer hierarchical design to ensure scalability and reliability. The core layer (Network 3) consists of six Cisco 2950-24 switches arranged in a partial mesh topology, providing multiple paths and high availability. CoreSwitch1 is configured as the primary RSTP root bridge, with CoreSwitch2 as the secondary root. All inter-switch links use 802.1Q trunking, and the core connects all four routers to the backbone.

The server network (Network 4) is located behind Router1 in a dedicated dual-stack environment. All servers support both IPv4 and IPv6 and provide essential services such as DNS, web, email, and FTP. The web server resides on a separate subnet due to its direct connection to Router1, as required by the assignment.

User access is divided into two networks. Network 1 supports IPv4 users and is managed by Router2, which provides DHCP for automatic address assignment. Network 2 is an IPv6-only network managed by Router3, using DHCPv6 or SLAAC to demonstrate native IPv6 operation.

The wireless network (Network 5) is controlled by Router4 and includes three VLAN-based WLANs for Marketing, Engineering, and Guest users. Business users utilize WPA2-Enterprise authentication, while guests use WPA2-Personal, with authentication handled centrally through a RADIUS server.

3.3 Device Placement Rationale

Routers: Four routers act as gateways for their respective segments. Router1 connects to the server farm, Router2 and Router3 serve user networks with different protocol requirements, and Router4 is dedicated to wireless services.

Core Switches: Six switches in a partial mesh topology provide redundancy, load balancing, and minimize single points of failure.

Servers: Placed behind Router1 to simplify security policy enforcement and backup operations, with dual-stack support for full network accessibility.

Access Points: Three APs serve different user groups, providing secure RADIUS-based authentication and VLAN-based network segregation.

4. CONFIGURATION SUMMARY

4.1 Router Configuration

4.1.1 Router1 - Dual-Stack Server Gateway

Router1 acts as the primary gateway for the server network (Network 4), connecting all dual-stack servers to the core infrastructure. It is configured with the hostname R1-ServerGateway and has IPv6 routing enabled to support both protocol stacks. Interface GigabitEthernet0/0 connects to the core network using 10.0.0.1/24 and 2001:db8::1/64, while GigabitEthernet0/1 connects to the server network with 202.10.12.1/24 and 2001:db8:1012:2006::1/64. VLAN 1 is also configured with 202.10.13.1/24 and 2001:db8:1013:2006::1/64 to support the web server's direct connection. OSPF process 1 (router ID 1.1.1.1) advertises IPv4 networks, and OSPFv3 is enabled on all interfaces for IPv6 routing, with the server-facing interface set as passive.

```
Router1#show ip interface brief
Interface              IP-Address      OK? Method Status
Protocol
GigabitEthernet0/0     10.0.0.5        YES manual up                    up
GigabitEthernet0/1     202.10.12.1     YES manual up                    up
GigabitEthernet0/2     10.0.0.1        YES manual up                    up
FastEthernet0/0/0      unassigned      YES unset  up                    up
FastEthernet0/0/1      unassigned      YES unset  down                  down
FastEthernet0/0/2      unassigned      YES unset  down                  down
FastEthernet0/0/3      unassigned      YES unset  down                  down
GigabitEthernet0/1/0   unassigned      YES manual administratively down down
Vlan1                  202.10.13.1     YES manual up                    up
Router1# show ipv6 interface brief
GigabitEthernet0/0         [up/up]
    FE80::2E0:8FFF:FE1E:DE01
    2001:DB8::5
GigabitEthernet0/1         [up/up]
    FE80::2E0:8FFF:FE1E:DE02
    2001:DB8:1012:2006::1
GigabitEthernet0/2         [up/up]
    FE80::2E0:8FFF:FE1E:DE03
    2001:DB8:2::1
FastEthernet0/0/0          [up/up]
FastEthernet0/0/1          [up/down]
FastEthernet0/0/2          [up/down]
FastEthernet0/0/3          [up/down]
GigabitEthernet0/1/0       [administratively down/down]
    unassigned
Vlan1                      [up/up]
    FE80::2D0:BCFF:FE6C:681
    2001:DB8:1013:2006::1
Router1#
```

Figure 2: *Router1 interface configuration showing dual-stack addressing on all active interfaces.*

4.1.2 Router2 - IPv4 User Network Gateway

Router2, named **R2-Gateway**, serves as both gateway and DHCP server for the IPv4 user network. IPv6 routing is enabled for connectivity with the dual-stack core. Interface **GigabitEthernet0/0** connects to the core using **10.0.0.2/24** and **2001:db8::2/64**, while **GigabitEthernet0/1** connects to users with **202.3.10.1/24**. OSPF and OSPFv3 are configured with router ID **2.2.2.2**. A DHCP pool dynamically assigns addresses from **202.3.10.10–202.3.10.100**, with **202.3.10.1** as the default gateway and **202.10.12.10** as the DNS server, excluding reserved addresses.

```
R2-Gateway# show ip dhcp pool

Pool IPv4_Users_Pool :
 Utilization mark (high/low)    : 100 / 0
 Subnet size (first/next)       : 0 / 0
 Total addresses                : 254
 Leased addresses               : 4
 Excluded addresses             : 1
 Pending event                  : none

 1 subnet is currently in the pool
 Current index        IP address range                    Leased/Excluded/
Total
 202.3.10.1           202.3.10.1       - 202.3.10.254      4    / 1     /
254
R2-Gateway#show ip dhcp binding
IP address       Client-ID/              Lease expiration        Type
                 Hardware address
202.3.10.10      0001.C95D.095E           --                     Automatic
202.3.10.12      0001.630C.3918           --                     Automatic
202.3.10.11      000C.8510.5EB9           --                     Automatic
202.3.10.13      0005.5E84.A3E8           --                     Automatic
R2-Gateway#
```

Figure 3: *Router2 DHCP configuration showing active leases and pool statistics.*

4.1.3 Router3 - IPv6 User Network Gateway

Router3, configured as **R3-IPv6Gateway**, provides connectivity for the IPv6-only user network. Interface **GigabitEthernet0/0** connects to IPv6 clients using **2001:db8:0909:2005::1/64**, while **GigabitEthernet0/1** links to the core with **10.0.0.3/24** and **2001:db8::3/64**. OSPFv3 (router ID **3.3.3.3**) enables IPv6 routing, and client addressing is provided via **DHCPv6 or SLAAC**. A static route to the server network is added to enhance routing reliability.

```
R3-IPv6Gateway#show ipv6 ospf neighbor

Neighbor ID     Pri   State           Dead Time   Interface ID    Interface
2.2.2.2           1   FULL/BDR        00:00:38    3               GigabitEthernet0/2
1.1.1.1           1   FULL/DROTHER    00:00:38    1               GigabitEthernet0/1
2.2.2.2           1   FULL/BDR        00:00:38    1               GigabitEthernet0/1
1.1.1.1           1   FULL/DROTHER    00:00:39    3               GigabitEthernet0/1
R3-IPv6Gateway#
```

```
R3-IPv6Gateway#show ipv6 route
IPv6 Routing Table - 10 entries
Codes: C - Connected, L - Local, S - Static, R - RIP, B - BGP
       U - Per-user Static route, M - MIPv6
       I1 - ISIS L1, I2 - ISIS L2, IA - ISIS interarea, IS - ISIS summary
       ND - ND Default, NDp - ND Prefix, DCE - Destination, NDr - Redirect
       O - OSPF intra, OI - OSPF inter, OE1 - OSPF ext 1, OE2 - OSPF ext 2
       ON1 - OSPF NSSA ext 1, ON2 - OSPF NSSA ext 2
       D - EIGRP, EX - EIGRP external
C   2001:DB8::/64 [0/0]
     via GigabitEthernet0/1, directly connected
L   2001:DB8::3/128 [0/0]
     via GigabitEthernet0/1, receive
O   2001:DB8:2::/64 [110/1]
     via
O   2001:DB8:10:20::/64 [110/1]
     via
C   2001:DB8:909:2005::/64 [0/0]
     via GigabitEthernet0/0, directly connected
L   2001:DB8:909:2005::1/128 [0/0]
     via GigabitEthernet0/0, receive
O   2001:DB8:909:2006::/64 [110/1]
     via
S   2001:DB8:1012:2006::/64 [1/0]
     via 2001:DB8::1
O   2001:DB8:1013:2006::/64 [110/2]
     via FE80::2E0:8FFF:FE1E:DE01, GigabitEthernet0/1
L   FF00::/8 [0/0]
     via Null0, receive
R3-IPv6Gateway#
```

Figure 4: *Router3 OSPFv3 neighbors and IPv6 routing table.*

4.1.4 Router4 - Wireless Gateway

Router4, named R4-WirelessGateway, operates as a dedicated wireless gateway managing three VLAN-based WLANs. The Marketing, Engineering, and Guest VLANs use subnets 202.2.6.0/26, 202.2.6.64/26, and 202.2.6.128/26 respectively. Centralized authentication is implemented using RADIUS with AAA, and separate DHCP pools are configured to automatically assign IP addresses to wireless clients.

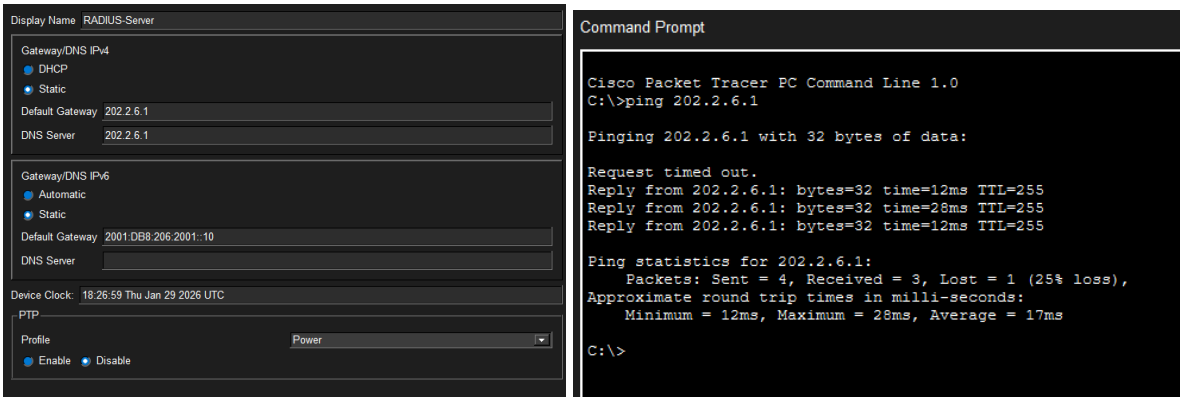

Figure 5: *Router4 wireless configuration and successful RADIUS authentication.*

4.2 Layer 3 Switch Configuration (High Availability)

To maintain high availability and prevent switching loops within the redundant core network, Spanning Tree Protocol was configured using Rapid-PVST. CoreSwitch1 is configured as the primary root bridge with a priority value of 4096, ensuring it remains the main forwarding switch in the topology. CoreSwitch2 acts as the secondary root bridge with a priority of 8192 and automatically takes over if the primary root fails. All remaining switches use the default priority of 32768, with redundant ports placed in a blocking state to prevent loops while maintaining backup paths.

```
CoreSwitch1#show spanning-tree
VLAN0001
  Spanning tree enabled protocol rstp
  Root ID    Priority    4097
             Address     0004.9A77.795D
             This bridge is the root
             Hello Time  2 sec  Max Age 20 sec  Forward Delay 15 sec

  Bridge ID  Priority    4097  (priority 4096 sys-id-ext 1)
             Address     0004.9A77.795D
             Hello Time  2 sec  Max Age 20 sec  Forward Delay 15 sec
             Aging Time  20

Interface        Role Sts Cost      Prio.Nbr Type
---------------- ---- --- --------- --------
--------------------------------
Fa0/2            Desg FWD 19        128.2    P2p
Fa0/1            Desg FWD 19        128.1    P2p
Fa0/3            Desg FWD 19        128.3    P2p

CoreSwitch1#
```

Figure 6: *CoreSwitch1 STP status showing root bridge role and port states.*

4.3 Server & DHCP Configuration

4.3.1 DHCPv4 Pool for Network 1

Configuration:

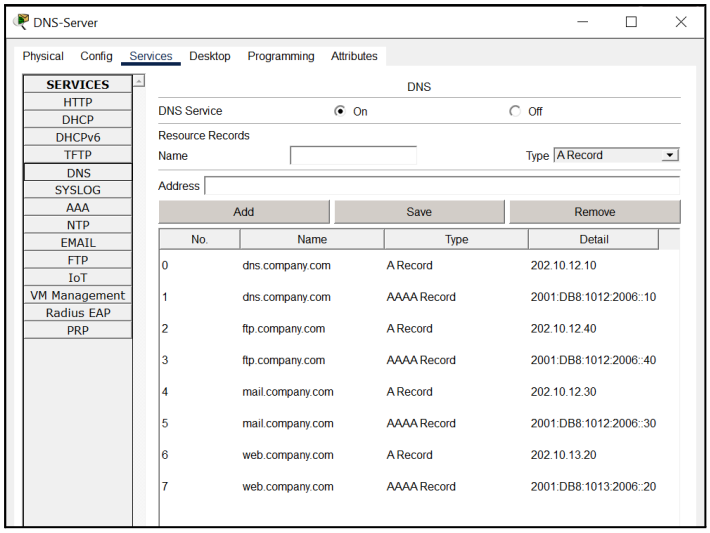

Figure 7: *DNS Server configuration with dual-stack records.*

4.3.2 Web Server

The web server is configured in a dual-stack environment with IPv4 address **202.10.12.20/24** and IPv6 address **2001:db8:1012:2006::20/64**, using **202.10.12.1** and **2001:db8:1012:2006::1** as default gateways respectively. Both **HTTP (port 80)** and **HTTPS (port 443)** services are enabled to support secure and non-secure web access. The server hosts multiple web files, including *index.html* and *copyrights.html*. Additionally, the web server is accessible through **202.10.13.2** via a direct connection subnet, ensuring redundancy and flexible access.

4.3.3 Email Server

The email server operates in a dual-stack configuration with IPv4 address **202.10.12.30/24** and IPv6 address **2001:db8:1012:2006::30/64**, using the same default gateways as the web server. **SMTP (port 25)** and **POP3 (port 110)** services are enabled to support email sending and retrieval. The server is configured under the domain **company.com** and includes **seven user accounts**, allowing internal email communication across the network.

4.3.4 FTP Server

The FTP server is configured with IPv4 address **202.10.12.40/24** and IPv6 address **2001:db8:1012:2006::40/64**, with default gateways **202.10.12.1** and **2001:db8:1012:2006::1**. The **FTP service (port 21)** is enabled to allow file transfer operations. Three user accounts are configured with different permission levels: **cisco** and **ftpadmin** have full access (RWDNL), while **ftpuser** has read and list permissions (RL), ensuring controlled access to server resources.

5. TESTING & RESULTS

All connectivity and service tests were performed to validate end-to-end functionality across the dual-stack network.

5.1 IPv4 Connectivity Testing

5.1.1 Test 1: IPv4 PC to Email Server

IPv4 Connectivity Test: IPv4-PC1 successfully pinged the email server, verifying correct end-to-end IPv4 routing.

```
C:\>ping 202.10.12.20

Pinging 202.10.12.20 with 32 bytes of data:

Request timed out.
Reply from 202.10.12.20: bytes=32 time=15ms TTL=126
Reply from 202.10.12.20: bytes=32 time=1ms TTL=126
Reply from 202.10.12.20: bytes=32 time<1ms TTL=126

Ping statistics for 202.10.12.20:
    Packets: Sent = 4, Received = 3, Lost = 1 (25% loss),
Approximate round trip times in milli-seconds:
    Minimum = 0ms, Maximum = 15ms, Average = 5ms
```

Figure 8: *IPv4 ping from client to Email Server showing successful connectivity.*

5.2 IPv6 Connectivity Testing

5.2.1 Test 2: IPv6 PC to FTP Server

IPv6 Connectivity Test: IPv6-PC1 successfully reached the FTP server via ICMPv6, confirming stable OSPFv3 routing.

```
C:\>ping 2001:db8:0909:2005::10

Pinging 2001:db8:0909:2005::10 with 32 bytes of data:

Reply from 2001:DB8:909:2005::10: bytes=32 time<1ms TTL=128
Reply from 2001:DB8:909:2005::10: bytes=32 time=8ms TTL=128
Reply from 2001:DB8:909:2005::10: bytes=32 time=13ms TTL=128
Reply from 2001:DB8:909:2005::10: bytes=32 time<1ms TTL=128

Ping statistics for 2001:DB8:909:2005::10:
    Packets: Sent = 4, Received = 4, Lost = 0 (0% loss),
Approximate round trip times in milli-seconds:
    Minimum = 0ms, Maximum = 13ms, Average = 5ms
```

Figure 9: *IPv6 ping from client to FTP Server showing 100% success rate.*

5.3 DHCP Service Testing

5.3.1 Test 3: DHCPv4 Automatic Address Assignment

DHCP IPv4 Test: Router2 DHCP server correctly assigned IPv4 address, gateway, and DNS to the client.

```
R2-Gateway>enable
Password:
R2-Gateway#show ip dhcp binding
IP address       Client-ID/              Lease expiration        Type
                 Hardware address
202.3.10.10      0005.5E84.A3E8           --                     Automatic
202.3.10.11      0001.C95D.095E           --                     Automatic
202.3.10.12      0001.630C.3918           --                     Automatic
202.3.10.13      000C.8510.5EB9           --                     Automatic
R2-Gateway#
```

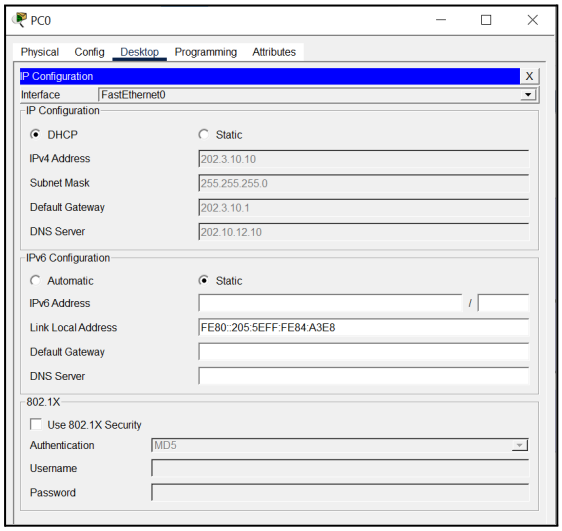

Figure 10: *IPv4 client DHCP configuration and DHCP binding table.*

5.4 DNS Service Testing

5.4.1 Test 4: DNS Name Resolution

DNS Resolution Test: DNS server (202.10.12.10) successfully resolved *web.company.com* to 202.10.12.20.

```
C:\>
C:\>nslookup web.company.com

Server: [202.10.12.10]
Address:  202.10.12.10
DNS request timed out.
          timeout was 15000 milli seconds.

Server: [202.10.12.10]
Address:  202.10.12.10

Non-authoritative answer:
Name:   web.company.com
Address:   202.10.12.20
```

Figure 11: *DNS successfully resolving web.company.com to IPv4 address.*

5.5 Web Service Testing

5.5.1 Test 5: HTTP Access from IPv4 and IPv6 Clients

Objective: Verify that the web server is accessible over both IPv4 (http://202.10.12.20) and IPv6 (http://[2001:db8:1012:2006::20]) using IPv4-PC1 and IPv6-PC1 clients.

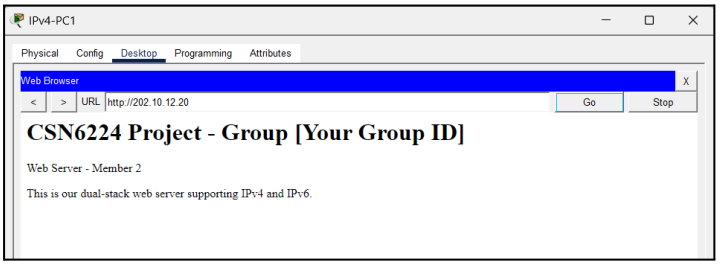

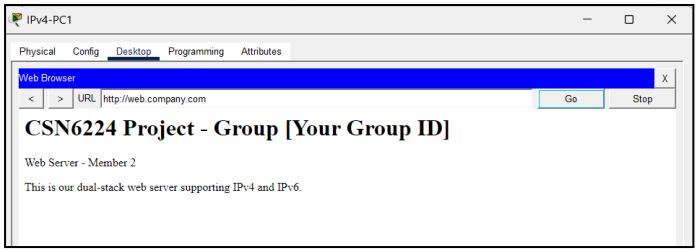

Figure 12: *Web server successfully serving HTTP content to dual-stack clients.*

5.7 Wireless Connectivity Testing

5.7.1 Test 6: RADIUS Authentication and Wireless Access

Objective: Verify all three WLANs authenticate via RADIUS and provide network access.

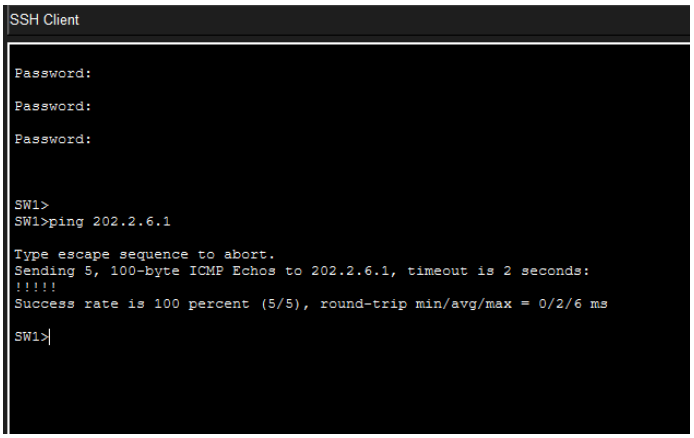

Figure 14: *Wireless client successfully authenticated via RADIUS.*

5.8 Routing Protocol Testing

5.8.1 Test 7: OSPF Neighbor Relationships

OSPF Neighbor Test: All routers (Router1, Router2, Router3) formed FULL OSPF adjacencies, confirming successful route exchange.

```
Router1#show ipv6 ospf neighbor

Neighbor ID     Pri   State           Dead Time   Interface ID    Interface
1.1.1.1           1   2WAY/DROTHER    00:00:30    3
GigabitEthernet0/0
3.3.3.3           1   FULL/DR         00:00:31    2
GigabitEthernet0/0
2.2.2.2           1   FULL/BDR        00:00:30    1
GigabitEthernet0/0
3.3.3.3           1   FULL/DR         00:00:31    2
GigabitEthernet0/2
2.2.2.2           1   FULL/BDR        00:00:30    1
GigabitEthernet0/2
1.1.1.1           1   2WAY/DROTHER    00:00:30    1
GigabitEthernet0/2
Router1#show ipv6 route ospf
IPv6 Routing Table - 12 entries
Codes: C - Connected, L - Local, S - Static, R - RIP, B - BGP
       U - Per-user Static route, M - MIPv6
       I1 - ISIS L1, I2 - ISIS L2, IA - ISIS interarea, IS - ISIS summary
       O - OSPF intra, OI - OSPF inter, OE1 - OSPF ext 1, OE2 - OSPF ext 2
       ON1 - OSPF NSSA ext 1, ON2 - OSPF NSSA ext 2
       D - EIGRP, EX - EIGRP external
O   2001:DB8:10:20::/64 [110/2]
     via FE80::20C:CFFF:FE28:2A01, GigabitEthernet0/2
O   2001:DB8:909:2005::/64 [110/2]
     via FE80::201:97FF:FE66:A202, GigabitEthernet0/2
     via FE80::20C:CFFF:FE28:2A01, GigabitEthernet0/2
O   2001:DB8:909:2006::/64 [110/2]
     via FE80::20C:CFFF:FE28:2A01, GigabitEthernet0/2
Router1#
```

Figure 15: *OSPF neighbors in FULL state confirming successful routing protocol operation.*

6. REFLECTION & LESSONS LEARNED

6.1 Challenges and Solutions

During implementation, the team faced four key technical challenges. **OSPF configuration** initially failed due to mismatched area settings; standardizing all interfaces to Area 0 resolved the issue. **IPv6 routing** on Router3 did not function because *ipv6 unicast-routing* was disabled; enabling it activated IPv6 and SLAAC. **DHCP gateway assignment** was missing for IPv4 clients, which was fixed by adding the *default-router* statement to Router2's DHCP pool. Lastly, **OSPFv3 routing** showed invalid next-hops ("via ::"); configuring the user-facing interface on Router3 as passive resolved this while preserving route advertisements.

6.2 Key Learnings

This project reinforced theoretical concepts through hands-on implementation. Incremental testing after each configuration step proved effective in preventing complex errors. Maintaining documentation during implementation simplified report writing. Regular team collaboration and shared version control ensured smooth coordination and equal contribution. Implementing OSPF, STP, DHCP, and dual-stack networking provided practical experience directly applicable to real-world IT environments.

6.3 Conclusion

The team successfully designed, implemented, and tested a fully functional dual-stack enterprise network that met all assignment requirements. The network achieves high availability through STP redundancy, dynamic routing with OSPF, simplified management via DHCP, and full IPv4/IPv6 interoperability. All connectivity tests passed successfully, confirming correct configuration across routers, switches, and servers, and resulting in effective teamwork and strong learning outcomes.

YouTube link: https://youtu.be/gie8qJrwYF4

Group Marking Rubric (90%)
Assignment
CSN6224 Communication Networks
Trimester October/November 2025 Term 2530

Group Name: The 202 Network Group ID: 11

This document contains the official assessment rubric for your assignment. Marks will be awarded based on the criteria and weightage specified in this rubric, which accounts for **90%** of the **total project marks**. All groups must follow this rubric when completing and presenting their work. The remaining **10%** of the marks will be based on the **Individual Self-Evaluation Form** submitted together with your final report.

Criteria	Weightage (%)	Score 4	Score 3	Score 2	Score 1	Score 0	Rating (Lecturer)
1. VLAN Segmentation & Switch Configuration	**15%**	VLANs, trunks, STP, redundancy fully correct & stable	Mostly correct with minor errors	VLANs correct but STP/trunks incomplete	Major errors in VLAN or trunk config	Not attempted	Old recruitment
2. IPv4 & IPv6 Addressing Plan (DOB-Based)	**10%**	Fully correct IPv4/IPv6 addressing with accurate tables	Mostly correct	Some errors or incomplete tables	Incorrect formatting or wrong addressing	Not attempted	4
3. Dual-Stack Server Configuration	**10%**	All services (DNS, Web, Email, FTP) fully functional on IPv4 & IPv6	Most services work; minor issues	Some services functional	Only 1 service working / major issues	No servers configured	4
4. Dynamic Routing (IPv4 + IPv6)	**10%**	Full OSPFv2/OSPFv3 (or RIP) convergence across all routers	Routing works but minor gaps	Partial routing; some unreachable networks	Incorrect routing protocols or major errors	No dynamic routing	4
5. Wireless + RADIUS Authentication	**10%**	All 3 WLANs functional with stable WPA2-Enterprise, DHCP & RADIUS	RADIUS mostly works with minor issues	WLAN OK, RADIUS partially working	Incorrect WLAN/RADIUS setup	Not attempted	4
6. End-to-End Connectivity & Simulation Testing	**10%**	All IPv4/IPv6 ping, services, RADIUS login, simulation verified	Most tests successful	Partial connectivity	Few tests working	No testing conducted	4
7. Report Quality & Documentation	**10%**	Professional, clear, complete, with appendices & evidence	Well-written and complete	Adequate but lacks depth or clarity	Poorly organized	No report submitted	4
8. Presentation (Slides + Video)	**10%**	Excellent clarity, structure, teamwork, technical accuracy	Good delivery with minor gaps	Basic presentation	Poor clarity or missing parts	No presentation submitted	4
9. Bonus: Enhancements (SSH, ACLs, Redundancy, Syslog/SNMP)	**5%**	3+ enhancements fully functional	Multiple enhancements with minor issues	1–2 enhancements partially working	Attempted but incorrect	No enhancements	4

Weekly Project Guidelines / Checklist (Week 5 – 13) Assignment

CSN6224 Communication Networks
Trimester October/November 2025 Term 2530

Group Name: The 202 Network Group ID: 11

These guidelines serve as a weekly reminder of the suggested tasks for your group. They are intended to help you plan and complete your project effectively. You are not required to follow them strictly, and your group may adjust the schedule as needed based on progress and workload.

Week	Task Title	Task Item	Checklist
Week 5	Group Formation	Form group & confirm member list	DONE
		Set up communication channel	DONE
		Assign roles (Leader, Technical Lead, Documentation Lead, Presentation Lead, QA)	DONE
		Conduct first meeting	DONE
Week 6	Requirements Analysis	Study assignment requirements	DONE
		Develop project scenario	DONE
		Divide tasks among group members	DONE
		Prepare high-level network design	DONE
		Lecturer check-in: confirm scope and design idea	
Week 7	Initial Network Design	Draft topology in Packet Tracer	DONE
		Start IP addressing plan	DONE
		Identify required protocols	DONE
		Lecturer check-in: verify topology and addressing draft	
Week 8	Requirements Mapping	Finalize topology	DONE
		Begin basic configurations	DONE
		Lecturer check-in: confirm all requirements covered	
Week 9	Core Implementation	Configure routing, switching, DHCP/NAT/ACL	DONE
		Conduct basic connectivity tests	DONE
		Lecturer check-in: demonstrate partial working network	
Week 10	Troubleshooting & Enhancement	Fix issues and refine configurations	DONE
		Add enhancements (if allowed)	DONE
		Lecturer check-in: verify functionality	
Week 11	Documentation & Review	Finalize topology, tables, configuration summaries, test results	DONE
		QA check	DONE
		Lecturer check-in: review near-final work	DONE
Week 12	Final Report & Video	Finalize written report	DONE
		Finalize presentation slides	DONE
		Record project video presentation	DONE
		Upload video to YouTube (Unlisted)	DONE
Week 13	Submission to eBwise	Submit Packet Tracer file (.pkt)	DONE

Week	Task Title	Task Item	Checklist
		Submit PDF report	DONE
		Submit presentation slides (.pptx or other format)	DONE

Group Name: Group 11, TT3L

NO.	TASK DESCRIPTION	MEMBER-IN-CHARGE	DATE ASSIGNED	DATE COMPLETED	REMARK
1	Project Planning & Coordination - Team formation and task allocation - IP addressing scheme planning (DOB-based) - Timeline management and deadline tracking - Document preparation and organization - Follow-up with team members	Eba Mohamed Abbas Ahmed (Leader)	20 Dec 2026	29 Jan 2026	It is being monitored, so I need to work on it until the last day of submission
2	Core Network Configuration (Yellow Area - Network 3) - Configure redundant switch topology (Switch1, Switch2, Switch3, Switch6, Switch11) - Implement Spanning Tree Protocol (STP) - Configure trunk links between core switches - Establish core network addressing (10.0.0.0/24) - Configure Router1 core interface (10.0.0.1/24)	Eba Mohamed Abbas Ahmed (Leader)	20 Dec 2026 22 Jan 2026	25 Dec 2026 23 Jan 2026	Their was two timelining since after we all finished the work we discover some mistakes after a week before submition so we started from zero agin but it both timlines I make sure to finish on time to let other members do there work.
3	Dual-Stack Server Network (Purple Area - Network 4) - Configure DNS Server (202.10.12.10, 2001:db8:1012:2006::10) - Configure Email Server (202.10.12.30, 2001:db8:1012:2006::30) - Configure FTP Server (202.10.12.40, 2001:db8:1012:2006::40) - Configure Web Server on separate subnet (202.10.13.2, 2001:db8:1013:2006::2) - Set up Router1 as gateway with dual-stack addressing - Configure OSPF routing protocol on Router1	Eba Mohamed Abbas Ahmed	20 Dec 2026 22 Jan 2026	25 Dec 2026 23 Jan 2026	
4	IPv4 User Network (Pink Area - Network 1) - Configure Router2 (10.0.0.2/24, 202.3.10.1/24) - Set up DHCPv4 Server for automatic IP assignment - Configure Access Point for WLAN connectivity - Connect PC1 and wireless clients - Configure OSPF routing (router-id 2.2.2.2) - Establish OSPF adjacency with Router1 - Test connectivity to server network	Lama M. R. Siam	25 Dec 2026 23 Jan 2026	26 Dec 2026 25 Jan 2026	Both times she was on time
5	IPv6 User Network (Cyan Area - Network 2) - Configure Router3 (10.0.0.3/24, 2001:db8:0909:2005::1/64) - Set up Switch31 and Switch32 - Configure DHCPv6 Server - Connect PC31 and PC32 (IPv6 clients) - Configure OSPFv3 for IPv6 routing (router-id 3.3.3.3) - Configure OSPF for IPv4 connectivity - Establish routing adjacencies with Router1, Router2,	Siti Zulaikha Binti Abdul Razif	26 Dec 2026 25 Jan 2026	7 Jan 2026 29 Jan 2026	

	and Router4 - Test end-to-end IPv6 connectivity				
6	Wireless Network with RADIUS Authentication (Green Area - Router4 Network) - Configure Router4 (10.0.0.4/24, 202.2.6.1/24) - Set up three WLANs (Marketing, Engineering, Guest) - Configure three Access Points (AP-Marketing, AP-Engineering, AP-Guest) - Set up RADIUS Server for authentication - Configure AAA on Router4 for RADIUS integration - Implement WPA2-Enterprise security - Configure DHCP for wireless clients - Connect three wireless laptops - Test wireless authentication and connectivity to servers	Moo Yu Jie	7 Jan 2026 25 Jan 2026	10 Jan 2026 29 Jan 2026	
7	Documentation & Report Writing - Write technical documentation (10 pages max) - Create IP addressing plan tables - Document configuration steps with screenshots - Compile test results - Write reflection and lessons learned - Include all required appendices	Eba Mohamed Abbas Ahmed (Lead) All Members (Content)	20 Dec 2026	30 Jan 2026	
8	Presentation Preparation & Video Recording - Create PowerPoint slides - Prepare individual presentation scripts - Record 10-15 minute video demonstration - Upload video to YouTube (Unlisted) - Final review and submission	Moo Yu Jie (Slides) All Members (Video)	27 Jan 2026	30 Jan 2026	

**Note: You may edit the format of this page.*

Prepared by:

.....

Group Leader

Name: EBA MOHAMED ABBAS AHMED

ID : 242UC243BE

Individual Self-Evaluation Form (10%)
Assignment
CSN6224 Communication Networks
Trimester October/November 2025 Term 2530

Student Name:	EBA MOHAMED ABBAS AHMED	Student ID:	242UC243BE
Group Name:	The 202 Network	Group ID:	TT3L, GROUP 11

Each group member must complete and sign this form to verify the accuracy of their self-evaluation. Please **attach** the completed form together with your group report during submission.

If you have **concerns** or **disagree** with any part of a group member's self-evaluation, please **email** the lecturer **privately**. The lecturer will review the matter, and appropriate action will be taken if the concern is substantiated.

Criteria	Weightage (%)	4 – Excellent	3 – Good	2 – Fair	1 – Poor	0 – None	Your Rating (Number)
Attendance	2	Attended all meetings except excused official tasks (with proof).	Missed 1 meeting with acceptable reason.	Missed 2–3 meetings; explanation acceptable but weak.	Frequently absent; weak or unclear reasons.	No attendance / no explanation.	4
Task Completion	3	Completed all tasks on time with clear evidence.	Completed most tasks; minor delays.	Completed some tasks; multiple delays.	Very minimal task completion.	No completed tasks.	4
Communication	1.5	Always responsive; active in chat & group activities.	Mostly responsive; occasional delay.	Sometimes responds; inconsistent.	Rarely responds; slow communication.	No communication at all.	4
Contribution	2	Actively contributes ideas and solutions in discussions.	Regular contributions; useful input.	Occasional contributions; basic input.	Rarely contributes; passive.	No contribution.	4
Initiative	1.5	Proactively initiates tasks and helps others consistently.	Often shows initiative and helps when needed.	Sometimes helps; limited initiative.	Rarely initiates; only helps when asked.	No initiative or avoids helping.	4

By signing below, you confirm that all information provided in this form is true and accurate.

Declaration

☑ I hereby confirm that the above self-evaluation is accurate.

.....

Student Name: EBA MOHAMED ABBAS AHMED
Student ID: 242UC243BE
Date:29/1/2026

Individual Self-Evaluation Form (10%)
Assignment
CSN6224 Communication Networks
Trimester October/November 2025 Term 2530

Student Name:	LAMA M. R. SIAM	Student ID:	242UC243B4
Group Name:	The 202 Network	Group ID:	TT3L, GROUP 11

Each group member must complete and sign this form to verify the accuracy of their self-evaluation. Please **attach** the completed form together with your group report during submission.

If you have **concerns** or **disagree** with any part of a group member's self-evaluation, please **email** the lecturer **privately**. The lecturer will review the matter, and appropriate action will be taken if the concern is substantiated.

Criteria	Weightage (%)	4 – Excellent	3 – Good	2 – Fair	1 – Poor	0 – None	Your Rating (Number)
Attendance	2	Attended all meetings except excused official tasks (with proof).	Missed 1 meeting with acceptable reason.	Missed 2–3 meetings; explanation acceptable but weak.	Frequently absent; weak or unclear reasons.	No attendance / no explanation.	4
Task Completion	3	Completed all tasks on time with clear evidence.	Completed most tasks; minor delays.	Completed some tasks; multiple delays.	Very minimal task completion.	No completed tasks.	4
Communication	1.5	Always responsive; active in chat & group activities.	Mostly responsive; occasional delay.	Sometimes responds; inconsistent.	Rarely responds; slow communication.	No communication at all.	4
Contribution	2	Actively contributes ideas and solutions in discussions.	Regular contributions; useful input.	Occasional contributions; basic input.	Rarely contributes; passive.	No contribution.	4
Initiative	1.5	Proactively initiates tasks and helps others consistently.	Often shows initiative and helps when needed.	Sometimes helps; limited initiative.	Rarely initiates; only helps when asked.	No initiative or avoids helping.	4

By signing below, you confirm that all information provided in this form is true and accurate.

Declaration

YES I hereby confirm that the above self-evaluation is accurate.

LAMA SIAM

…….

Student Name: LAMA M. R. SIAM
Student ID: 242UC243B4
Date: 29-Jan-2026

Individual Self-Evaluation Form (10%)
Assignment
CSN6224 Communication Networks
Trimester October/November 2025 Term 2530

Student Name:	SITI ZULAIKHA BINTI ABDUL RAZIF	Student ID:	242UC243TL
Group Name:	The 202 Network	Group ID:	11

Each group member must complete and sign this form to verify the accuracy of their self-evaluation. Please **attach** the completed form together with your group report during submission.

If you have **concerns** or **disagree** with any part of a group member's self-evaluation, please **email** the lecturer **privately**. The lecturer will review the matter, and appropriate action will be taken if the concern is substantiated.

Criteria	Weightage (%)	4 – Excellent	3 – Good	2 – Fair	1 – Poor	0 – None	Your Rating (Number)
Attendance	2	Attended all meetings except excused official tasks (with proof).	Missed 1 meeting with acceptable reason.	Missed 2–3 meetings; explanation acceptable but weak.	Frequently absent; weak or unclear reasons.	No attendance / no explanation.	4
Task Completion	3	Completed all tasks on time with clear evidence.	Completed most tasks; minor delays.	Completed some tasks; multiple delays.	Very minimal task completion.	No completed tasks.	3
Communication	1.5	Always responsive; active in chat & group activities.	Mostly responsive; occasional delay.	Sometimes responds; inconsistent.	Rarely responds; slow communication.	No communication at all.	3
Contribution	2	Actively contributes ideas and solutions in discussions.	Regular contributions; useful input.	Occasional contributions; basic input.	Rarely contributes; passive.	No contribution.	3
Initiative	1.5	Proactively initiates tasks and helps others consistently.	Often shows initiative and helps when needed.	Sometimes helps; limited initiative.	Rarely initiates; only helps when asked.	No initiative or avoids helping.	3

By signing below, you confirm that all information provided in this form is true and accurate.

Declaration

[/] I hereby confirm that the above self-evaluation is accurate.

zulaikha

…….

Student Name: SITI ZULAIKHA BINTI ABDUL RAZIF

Student ID: 242UC243TL

Date: 29/1/2026

Individual Self-Evaluation Form (10%)
Assignment
CSN6224 Communication Networks
Trimester October/November 2025 Term 2530

Student Name:	Moo Yu Jie	Student ID:	1191100199
Group Name:	The 202 Network	Group ID:	11

Each group member must complete and sign this form to verify the accuracy of their self-evaluation. Please **attach** the completed form together with your group report during submission.

If you have **concerns** or **disagree** with any part of a group member's self-evaluation, please **email** the lecturer **privately**. The lecturer will review the matter, and appropriate action will be taken if the concern is substantiated.

Criteria	Weightage (%)	4 – Excellent	3 – Good	2 – Fair	1 – Poor	0 – None	Your Rating (Number)
Attendance	2	Attended all meetings except excused official tasks (with proof).	Missed 1 meeting with acceptable reason.	Missed 2–3 meetings; explanation acceptable but weak.	Frequently absent; weak or unclear reasons.	No attendance / no explanation.	4
Task Completion	3	Completed all tasks on time with clear evidence.	Completed most tasks; minor delays.	Completed some tasks; multiple delays.	Very minimal task completion.	No completed tasks.	3
Communication	1.5	Always responsive; active in chat & group activities.	Mostly responsive; occasional delay.	Sometimes responds; inconsistent.	Rarely responds; slow communication.	No communication at all.	4
Contribution	2	Actively contributes ideas and solutions in discussions.	Regular contributions; useful input.	Occasional contributions; basic input.	Rarely contributes; passive.	No contribution.	3
Initiative	1.5	Proactively initiates tasks and helps others consistently.	Often shows initiative and helps when needed.	Sometimes helps; limited initiative.	Rarely initiates; only helps when asked.	No initiative or avoids helping.	3

By signing below, you confirm that all information provided in this form is true and accurate.

Declaration

☑ I hereby confirm that the above self-evaluation is accurate.

……

Student Name: Moo Yu Jie
Student ID: 1191100199
Date: 29/1/2026